VISIT…

LANZAROTE Caliente.COM

OCEANO

Lyrics by
MAURO MALAVASI

Music by LEO Z
and ANDREA SANDRI

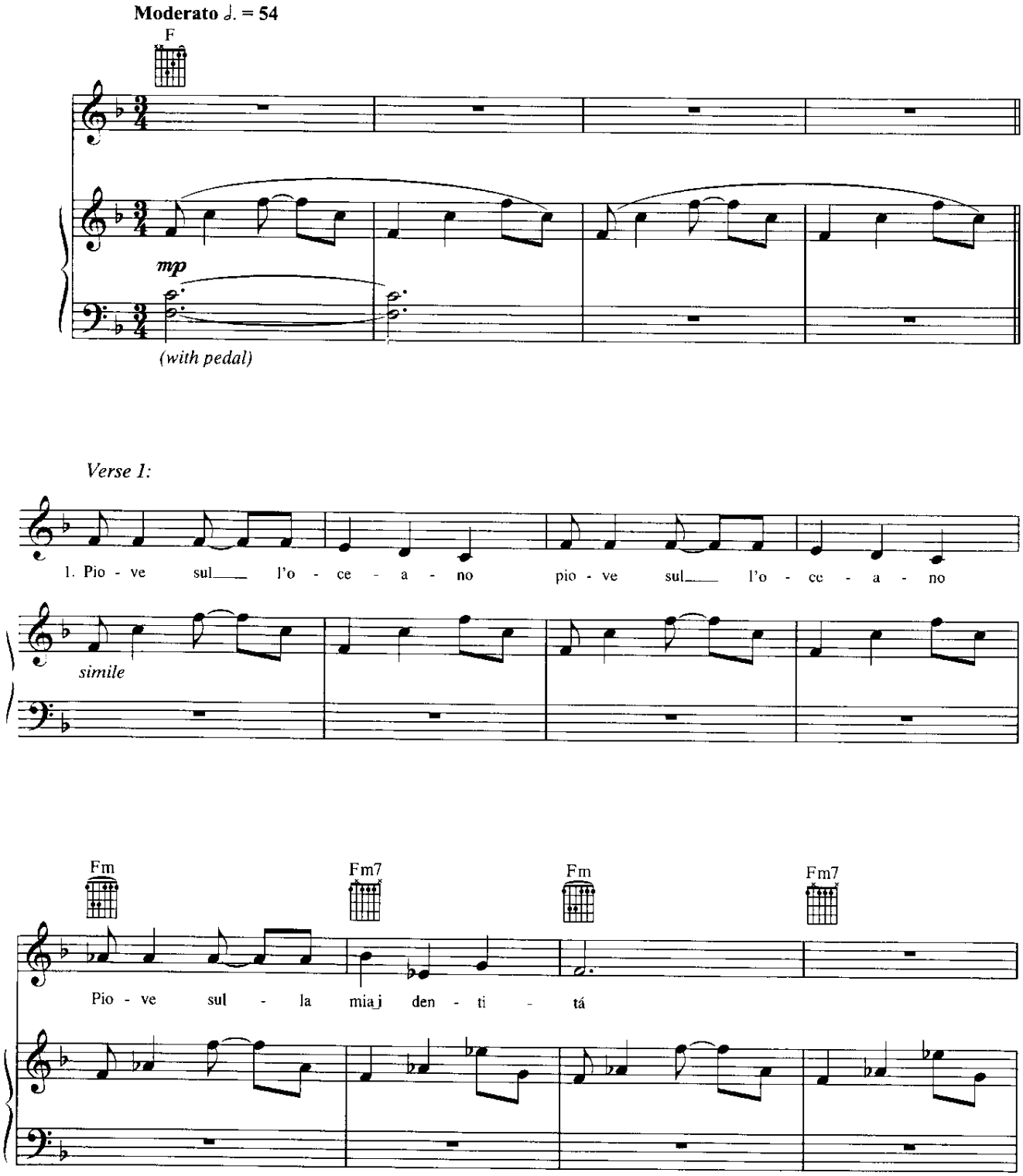

© 2003 Doble Marpot and Magic Keystone Publishing
All Rights Administered by Sony/ATV Music Publishing

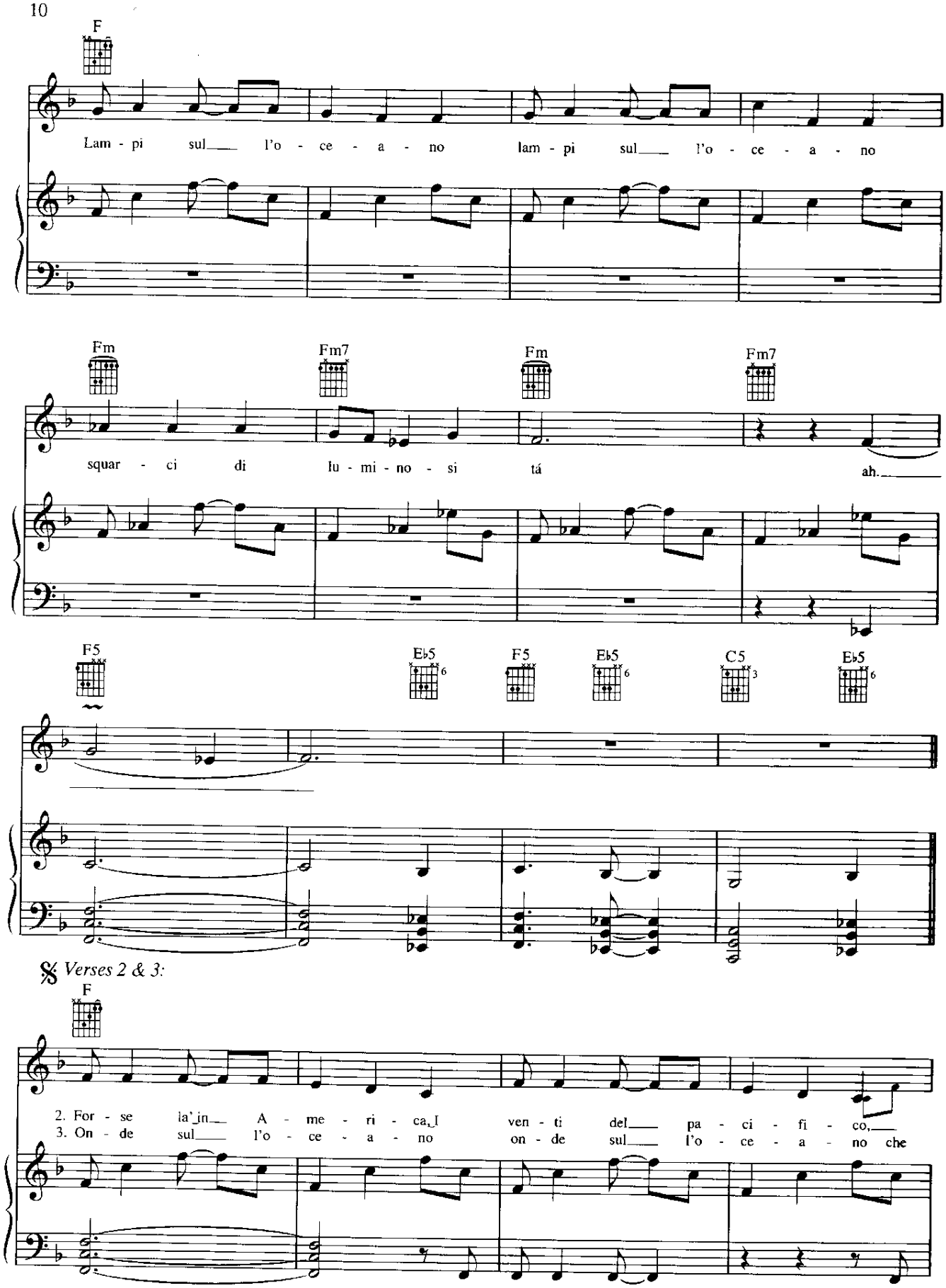
F
Lam - pi sul l'o - ce - a - no lam - pi sul l'o - ce - a - no
Fm
Fm7
Fm
Fm7
squar - ci di lu - mi - no - si tá ah.
F5
Eb5
F5
Eb5
C5
Eb5
Verses 2 & 3:
F
2. For - se la' in A - me - ri - ca, I ven - ti del pa - ci - fi - co,
3. On - de sul l'o - ce - a - no on - de sul l'o - ce - a - no che

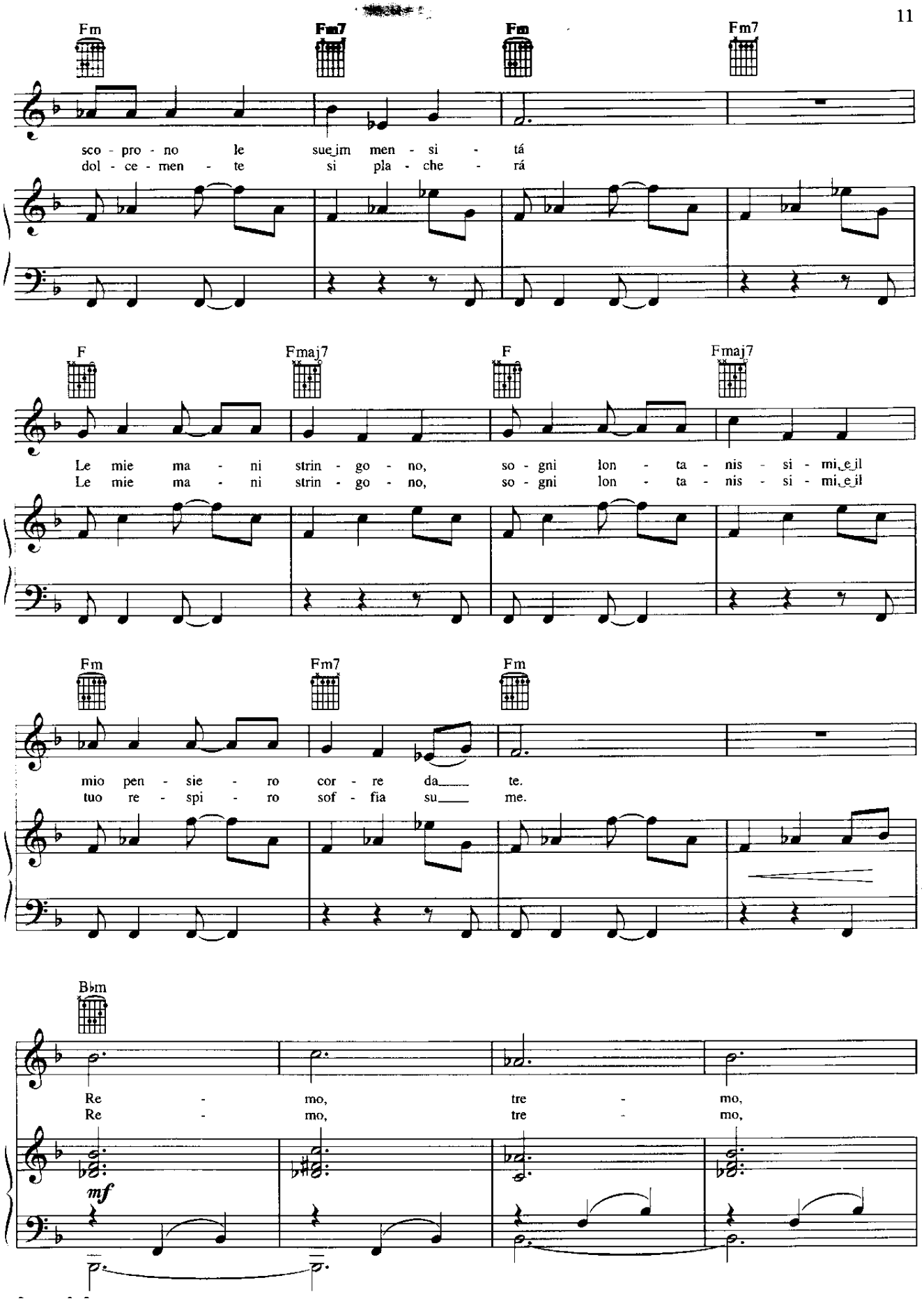
Fm
Fm7
Fm
Fm7
sco - pro - no le sue jm men - si - tá
dol - ce - men - te si pla - che - rá
F
Fmaj7
F
Fmaj7
Le mie ma - ni strin - go - no, so - gni lon - ta - nis - si - mi, e il
Le mie ma - ni strin - go - no, so - gni lon - ta - nis - si - mi, e il
Fm
Fm7
Fm
mio pen - sie - ro cor - re da___ te.
tuo re - spi - ro sof - fia su___ me.
B♭m
Re - mo, tre - mo,
Re - mo, tre - mo,
mf

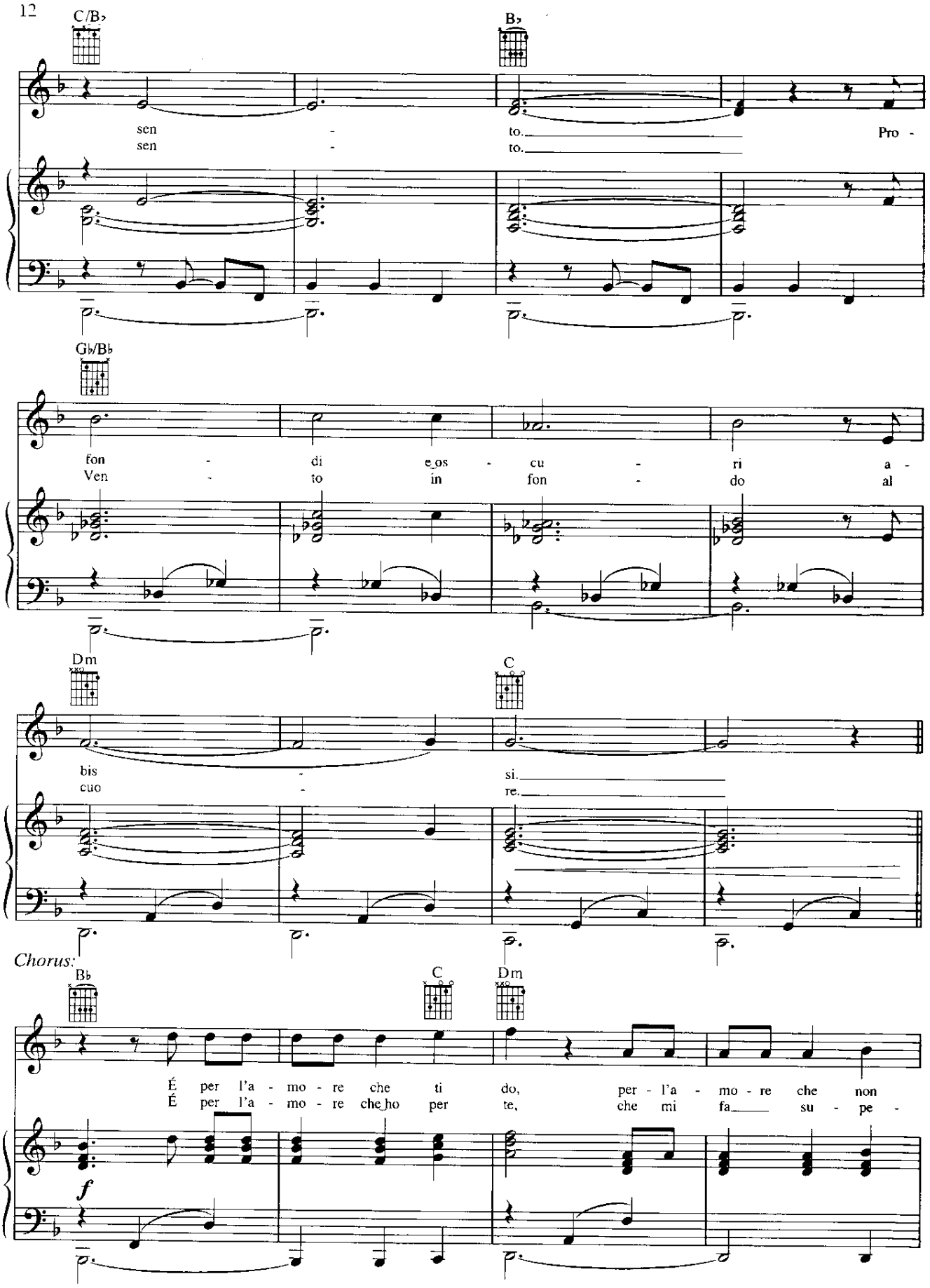
C/B♭
B♭
sen - to. Pro -
sen - to.
G♭/B♭
fon - di e os - cu - ri a -
Ven - to in fon - do al
Dm
C
bis - si.
cuo - re.
Chorus:
B♭
C
Dm
É per l'a - mo - re che ti do, per - l'a - mo - re che non
É per l'a - mo - re che ho per te, che mi fa su - pe -
f

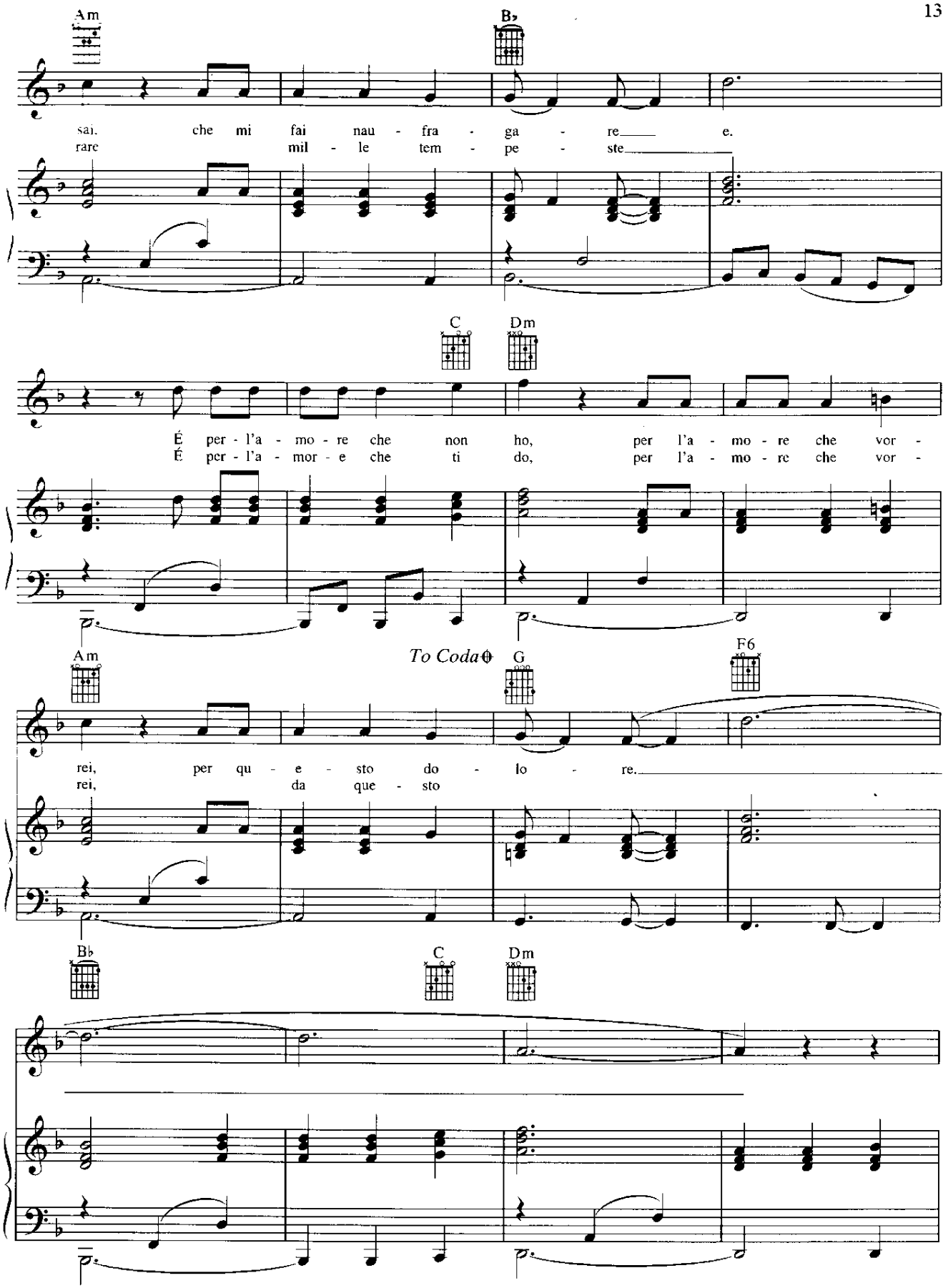
Am
B♭
sai. che mi fai nau - fra - ga - re e.
rare mil - le tem - pe - ste
C
Dm
É per - l'a - mo - re che non ho, per l'a - mo - re che vor -
É per - l'a - mor - e che ti do, per l'a - mo - re che vor -
Am
To Coda
G
F6
rei, per qu - e - sto do - lo - re.
rei, da que - sto
B♭
C
Dm

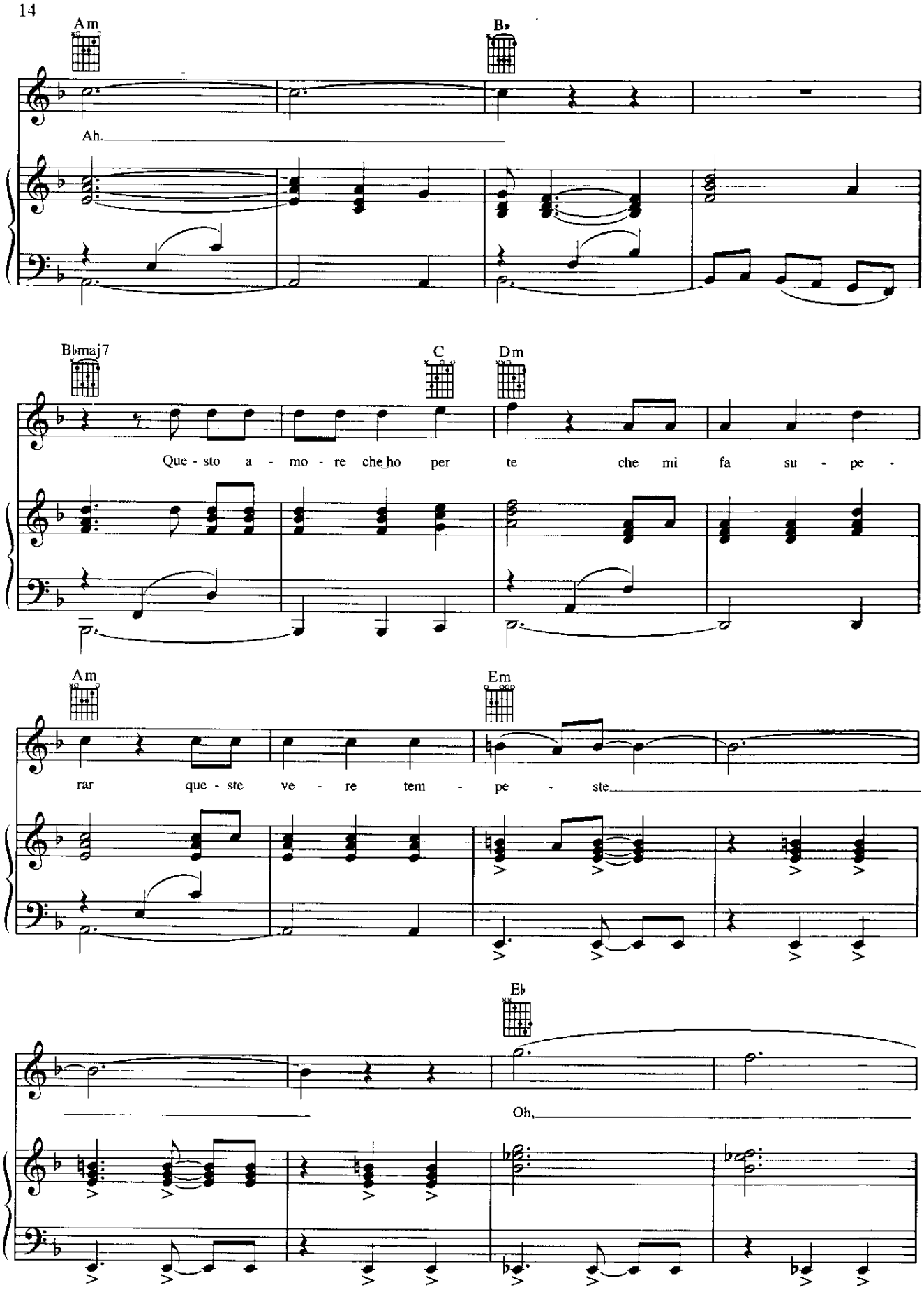
Am
B♭
Ah.
B♭maj7
C
Dm
Que - sto a - mo - re che ho per te che mi fa su - pe -
Am
Em
rar que - ste ve - re tem - pe - ste.
E♭
Oh.

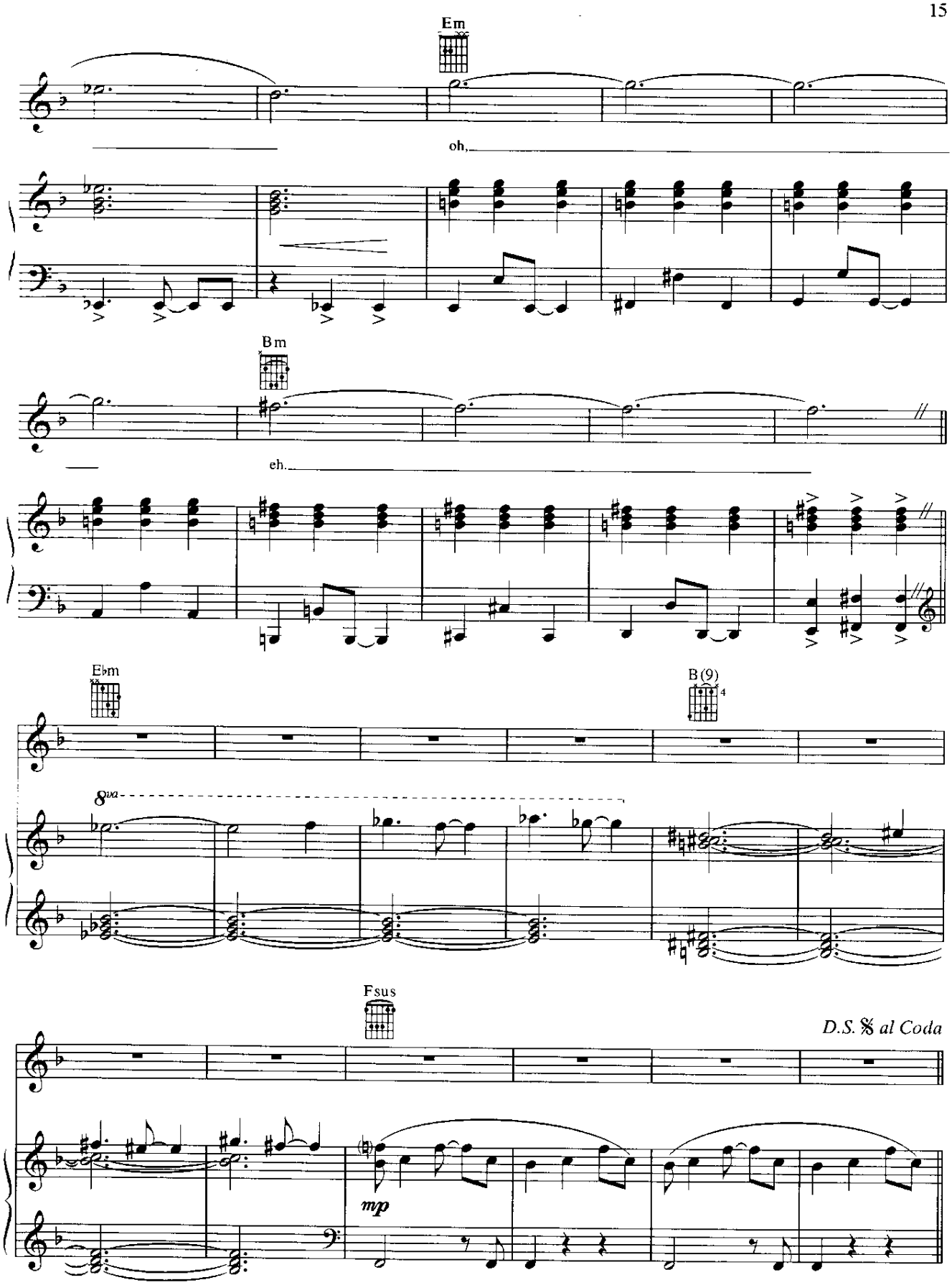
Em
oh,
Bm
eh.
E♭m
B(9)
8va
Fsus
mp
D.S. 𝄋 al Coda

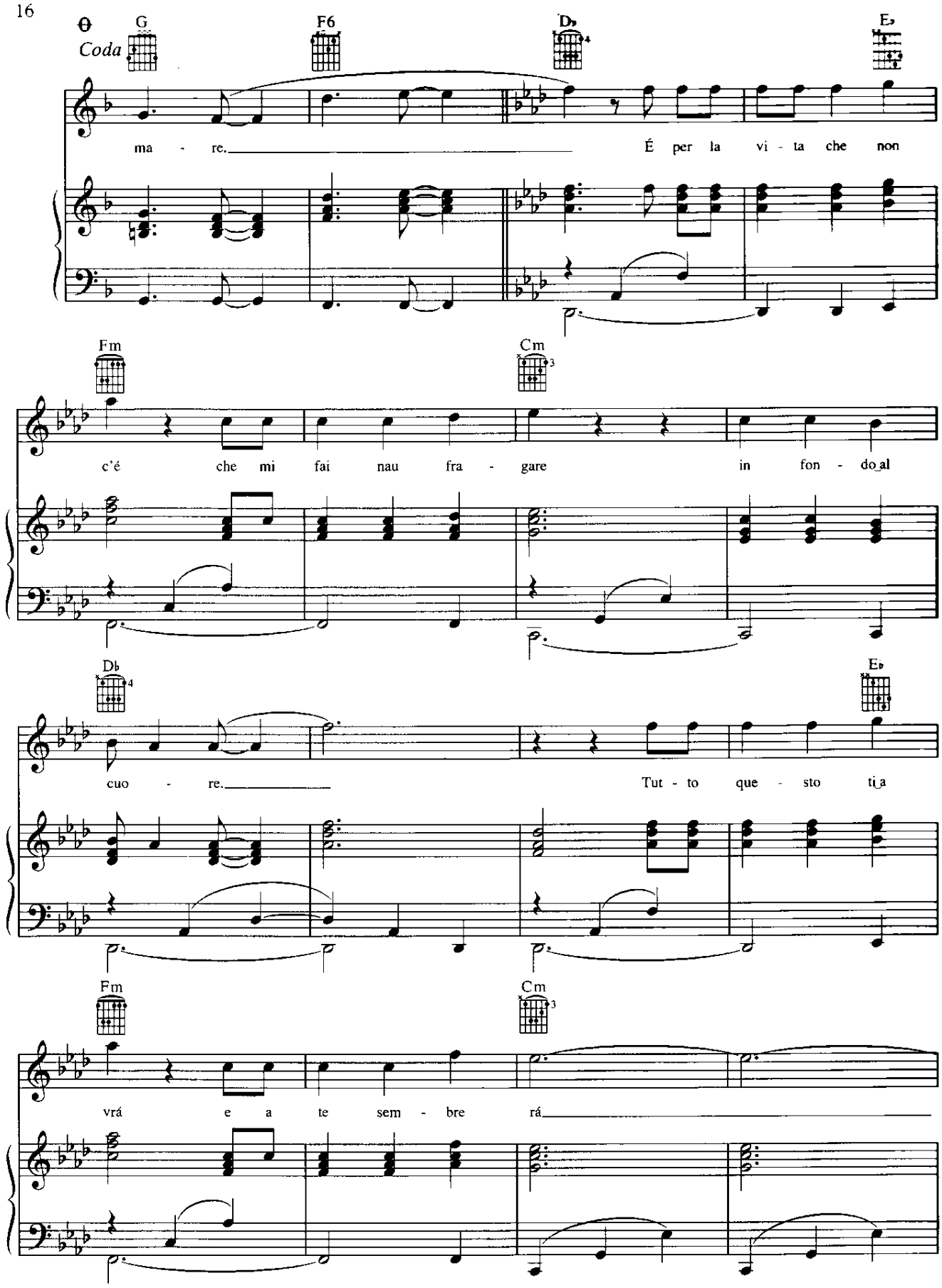
Coda
G
F6
D♭
E♭
ma - re.
É per la vi - ta che non
Fm
Cm
c'é che mi fai nau fra - gare in fon - do al
D♭
E♭
cuo - re.
Tut - to que - sto ti a
Fm
Cm
vrá e a te sem - bre rá

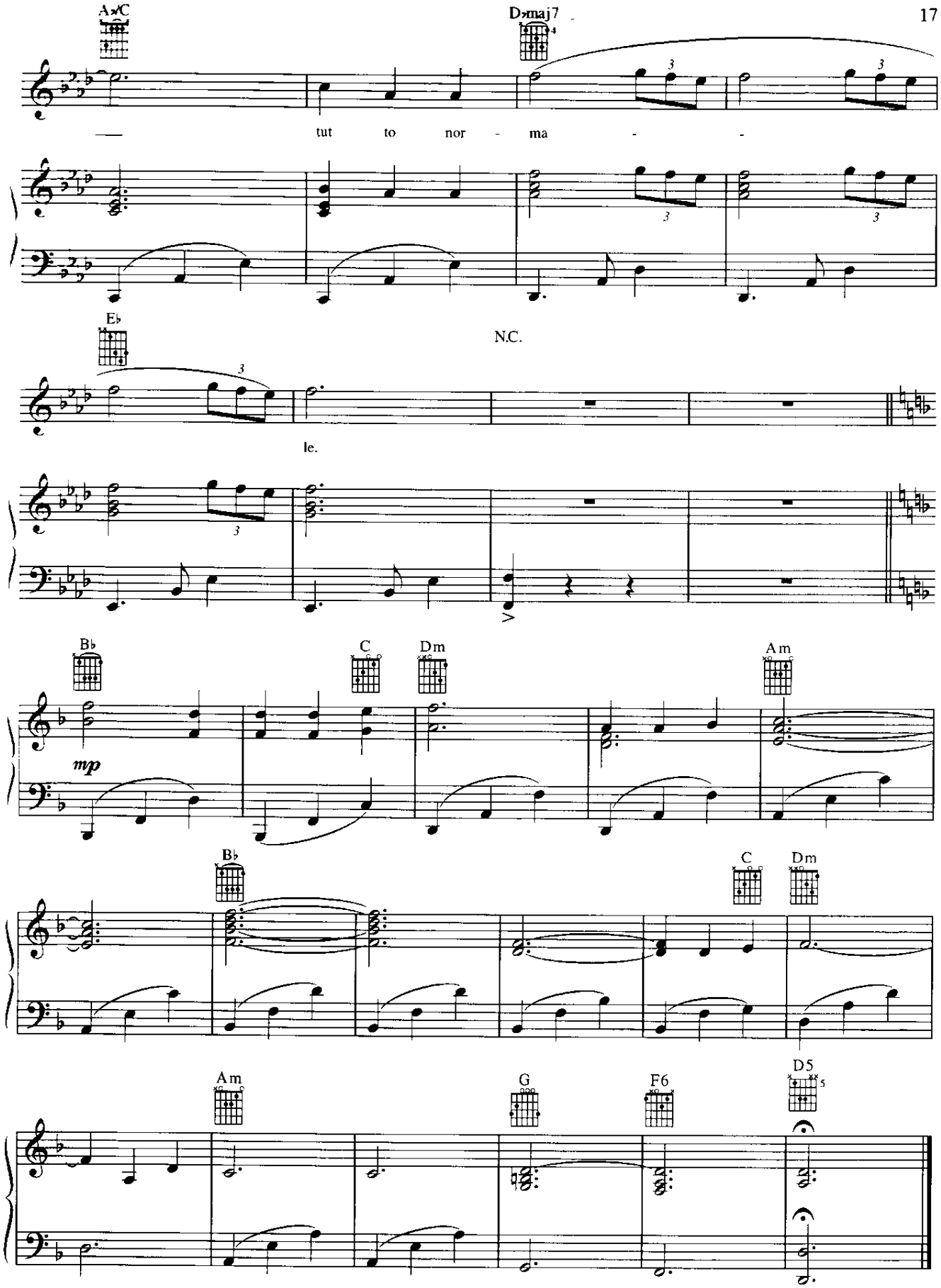
A♯/C
D♯maj7
tut to nor - ma - -
E♭
N.C.
le.
B♭
C
Dm
Am
mp
B♭
C
Dm
Am
G
F6
D5